

Product Testing Cover Page

Product Information

| | |
|---------------|---------------------------------------|
| Product Name: | LH Rosin Wild Strawberry 100mg Gummie |
| Batch ID: | LHR100WS-6 |
| MMJ Weight: | .1g |
| Product Form: | Edible |
| Strain: | Sativa (Bruce Banner) |

Distribution Chain

| | |
|--------------------------------|--|
| Type: | Live Hash Rosin |
| Cultivated By: | 00000068DCJU00476804 Compassionate Care of Arizona |
| Cultivation Harvest Date: | 03/16/2022 |
| Extraction By: | 0000156ESTDP70697204 Life Changers Investments LLC |
| Extraction Manufacturing Date: | 12/21/2023 |
| Extraction Method: | Pressing Ice/Water |
| Edible Manufactured By: | 05ESIN89499585 Kwerles Inc. |
| Edible Manufacturing Date: | 02/23/2024 |
| Edible Use by Date: | 02/23/2025 |
| Packaged By: | 05ESIN89499585 Kwerles Inc. |
| Distributed By: | 05ESIN89499585 Kwerles Inc. |

Intended Point Of Sale

- 00000139ESDD30084191 **101010 Management LLC**
- 00000070ESCO78837103 **203 Organix**
- 00000036ESXU42814428 **4245 Investments Lic**
- 00000128ESJI00619914 **46 Wellness LLC**
- 0000154ESTQI31348041 **480 License Holdings, LLC**
- 00000116ESSM79524188 **Abaca, LLC**
- 00000052ESLX15969554 **Abedon Saiz Lic**
- 00000027ESMP88938972 **Absolute Health Care Inc**
- 00000006ESWX56565424 **AD, LLC**
- 00000142ESIL74759395 **AGI Management LLC**
- 00000033ESLY55591549 **All Greens Inc**
- 00000131ESYX97720376 **All Rebel Rockers Inc**
- 00000133ESGJ79432018 **Apache County Dispensary LLC**
- 00000042ESJB38310180 **Arizona Cannabis Society Inc**
- 00000067ESBS89254298 **Arizona Golden Leaf Wellness, LLC**
- 00000096ESWI60030184 **Arizona Natural Pain Solutions I**
- 00000030ESDG72791381 **Arizona Natures Wellness**

- 00000095ESIP13817359 **Arizona Organix**
- 0000170ESTVQ68678199 **Arizona Tree Equity 2**
- 00000044ESZW01555573 **Arizona Wellness Collective 3, Inc.**
- 00000054ESDU93884651 **AZCL1**
- 00000076ESON21559195 **AZ Compassionate Care Inc**
- 0000148ESTMY68096274 **AZ Flower Power LLC**
- 00000040ESDX57445071 **AZGM 3, Inc**
- 0000150ESTPZ83854528 **Blue Palo Verde 1, LLC**
- 00000022ESMC44584355 **Border Health, Inc**
- 00000102ESWC76772229 **Broken Arrow Herbal Center Inc**
- 00000028ESVU53788832 **Buds & Roses, Inc**
- 00000003ESPF54627423 **Byers Dispensary**
- 00000144ESQK21738687 **Cactus Bloom Facilities Management LLC**
- 00000104ESDH57805022 **Cannabis Research Group Inc**
- 00000132ESFR75101840 **Cardinal Square, Inc**
- 00000025ESOX62486193 **Catalina Hills Botanical Care Inc**
- 00000106ESEU57773093 **Cjk Inc**
- 00000091ESHS96689917 **Compassionate Care Of AZ, Inc.**
- 00000127ESET80222360 **Copper State Herbal Center Inc**
- 00000012ESIS11195422 **CSI Solutions, Inc.**
- 0000155ESTWD37312465 **Curious Cultivators I LLC**
- 0000153ESTXW47689762 **Desert Boyz**
- 00000038ESPN59181329 **Desert Medical Campus Inc**
- 00000077ESTT45790153 **Desertview Wellness & Healing Solutions, LLC**
- 00000026ESRZ88769978 **Devine Desert Healing Inc**
- 00000078ESQG10647381 **Dreem Green Inc**
- 0000146ESTKT01674214 **DYNAMIC TRIO HOLDINGS LLC**
- 00000112ESWR37460976 **Earth's Healing Inc**
- 00000019ESXY11403163 **East Valley Patient Wellness Group Inc**
- 00000068ESZM96727661 **Eba Holdings Inc.**
- 00000101ESZO30906924 **Encanto Green Cross Dispensary**
- 00000141ESYC13235553 **FJM Group LLC**
- 00000126ESDQ50929013 **Forever 46 Llc**
- 00000135ESGE19332725 **Formula 420 Cannabis, LLC**
- 00000064ESAK09838873 **Fort Consulting, Llc**
- 00000016ESBY46918805 **Fort Mountain Consulting, Llc**
- 00000062ESGQ60020478 **FWA Inc**
- 00000034ESEZ92106085 **G.T.L. Lic**
- 00000137ESPF58509627 **Gila Dreams X, LLC**
- 00000108ESND56774062 **Globe Pharmacy Inc**
- 00000082ESUB29429633 **Green Desert Patient Center Of Peoria**
- 00000103ESEK38100955 **Green Hills Patient Center Inc**
- 0000157ESTHZ07905975 **Green Lightning, LLC**
- 00000113ESLZ23317951 **Greenmed, Inc**
- 00000094ESMX02282810 **Green Medicine**
- 00000061ESIG65334270 **Greens Goddess Products, Inc**
- 00000081ESLT56066782 **Green Sky Patient Center Of Scottsdale**
- 0000160ESTDY36165846 **Grunge Free LLC**
- 00000020ESEN67630727 **Healing Healthcare 3 Inc**
- 00000118ESDH66162163 **Health For Life Inc**
- 00000032ESPT83532730 **Herbal Wellness Center Inc**
- 00000007ESWD35270682 **High Desert Healing Llc**
- 00000014ESNA15249640 **High Desert Healing Llc**
- 0000151ESTVN87881223 **Higher than High I LLC**
- 00000087ESWR93327597 **High Mountain Health, Llc**
- 00000015ESEM68131310 **Holistic Patient Wellness Group**
- 00000045ESYU34105986 **Jamestown Center**
- 00000046ESTW28902560 **Jamestown Center**
- 0000158ESTLH17620655 **Joint Junkies I LLC**
- 0000147ESTXX54706468 **Juicy Joint I LLC,**
- 00000048ESNO41782628 **Kannaboost Technology Inc**
- 00000029ESAA16670843 **K Group Partners Llc**
- 00000088ESUZ76069650 **Kind Meds Inc**
- 00000005ESIN89499585 **Kwerles Inc**
- 00000136ESTJ56415147 **Lawrence Health Services LLC**
- 00000079ESTS64678211 **Legacy & Co., Inc.**
- 0000156ESTDP70697204 **Life Changers Investments**
- 0000164ESTEB22806734 **MCCSE214, LLC**
- 0000169ESTMB88870542 **MCCSE240, LLC**
- 0000149ESTUL49249395 **MCCSE29, LLC**
- 0000165ESTJX05511145 **MCCSE82, LLC**
- 0000167ESTML86118201 **MCD-SE Venture 25, LLC**
- 0000162ESTOS80671885 **MCD-SE Venture 26, LLC**
- 00000010ESIR42914838 **Medical Pain Relief Inc**
- 00000039ESEZ33667642 **Medmar Tanque Verde Llc**

- 00000143ESKB17654619 **MK Associates LLC**
- 00000100ESEC12878172 **MMJ Apothecary**
- 00000098ESAA47054477 **Mohave Cannabis Club 1, LLC**
- 00000119ESKK32735375 **Mohave Cannabis Club 2, LLC**
- 00000122ESRN95872973 **Mohave Cannabis Club 3, LLC**
- 00000107ESVJ79465811 **Mohave Cannabis Club 4, LLC**
- 00000017ESMI32133238 **Mohave Valley Consulting, Llc**
- 00000058ESFA63267513 **Natural Herbal Remedies Inc**
- 00000073ESED95493026 **Natural Relief Clinic Inc**
- 00000066ESUJ44186931 **Natural Relief Clinic Inc**
- 00000125ESMC92036121 **Natural Remedy Patient Center**
- 00000041ESLU31226658 **Nature's Healing Center Inc**
- 00000031ESCS44452076 **Nature's Healing Center Inc**
- 00000075ESJK64208740 **Nature's Wonder Inc**
- 00000056ESPE92908314 **Nature Med Inc**
- 00000037ESIX56363099 **Non Profit Patient Center Inc**
- 00000051ESYP04501588 **Ocotillo Vista, Inc.**
- 00000065ESNW69665422 **Organica Patient Group Inc**
- 00000018ESKD27426528 **Pahana, Inc.**
- 00000086ESQZ01367420 **Patient Alternative Relief Center, LLC**
- 00000004ESAN63639048 **Patient Care Center 301, Inc.**
- 00000105ESDR54985961 **Perpetual Healthcare, LLC**
- 00000047ESRJ75098505 **Phoenix Relief Center Inc**
- 00000049ESUK39624376 **Phytotherapeutics Of Tucson**
- 00000059ESZW76539792 **Pinal County Wellness Center**
- 00000138ESOA91816349 **Piper's Shop LLC**
- 0000159ESTFT57497963 **Pleasant Plants I LLC**
- 00000109ESVM44878444 **Ponderosa Botanical Care Inc**
- 00000050ESTO08528992 **Pp Wellness Center**
- 00000130ESFL12611544 **Purplemed Inc**
- 00000124ESOS02903622 **Rainbow Collective Inc**
- 00000080ESNP00364439 **Rch Wellness Center**
- 00000035ESBO39198288 **Rjk Ventures, Inc.**
- 00000071ESFP14031510 **Salubrious Wellness Clinic Inc**
- 00000057ESJG92466754 **Sea Of Green Lic**
- 00000093ESRF39774783 **S Flower N Phoenix, Inc.**
- 0000166ESTNU15027116 **S Flower SE 1, Inc**
- 0000163ESTSO81819209 **S Flower SE 2, Inc.**
- 0000171ESTSC03605413 **S Flower SE 3 Inc.**
- 0000152ESTNJ52349435 **S Flower SE 4 Inc.**
- 00000055ESFL28376770 **Sherri Dunn, Lic**
- 00000090ESFB63917979 **Sixth Street Enterprises Inc,**
- 00000092ESKW00353670 **Sixth Street Enterprises Inc**
- 00000140ESDP54259308 **Sonoran Flower LLC**
- 00000117ESPN93487198 **Soothing Options**
- 00000134ESWD58732580 **Springerville Smoke, LLC**
- 00000123ESYS35386603 **Superior Organics**
- 00000011ESVC04035599 **Svaccha, Llc**
- 00000009ESJA48286920 **Svaccha, Llc**
- 0000161ESTOJ23023764 **Swallowtail 3, LLC**
- 00000013ESHH20255089 **Sweet 5, Llc**
- 00000089ESLW87335751 **The Desert Valley Pharmacy Inc**
- 00000008ESJT20615662 **The Giving Tree Wellness Center Of Mesa Inc**
- 00000023ESLL63816994 **The Giving Tree Wellness Center Of North Phoenix Inc.**
- 00000120ESGW29293058 **The Green Halo Lic**
- 00000074ESMJ87013698 **The Healing Center Farmacy Lic**
- 00000115ESJB22990289 **The Healing Center Wellness Center Lic**
- 00000099ESVM28064808 **The Health Center Of Cochise Inc**
- 00000053ESYR15319850 **The Kind Relief Inc**
- 00000084ESFH12297246 **The Medicine Room Lic**
- 00000114ESQS66067289 **Total Accountability Patient Care**
- 00000110ESBL46708127 **Total Accountability Systems I Inc**
- 00000060ESTV86857950 **Total Health & Wellness Inc**
- 00000021ESQX24132908 **Total Health & Wellness Inc**
- 00000129ESRG43839179 **Uncle Harry Corp**
- 00000072ESRF58078256 **Valley Healing Group Inc**
- 00000085ESVF25061802 **Valley Of The Sun Medical Dispensary, Inc.**
- 00000043ESPE02331128 **Vending Logistics Lic**
- 00000063ESQI60809124 **Verde Dispensary Inc**
- 00000083ESGB09219996 **White Mountain Health Center Inc**
- 00000069ESPV40435704 **Whoa Qc Inc**
- 00000097ESKC38985532 **Wickenburg Alternative Medicine Lic**
- 0000168ESTBM41952754 **Woodstock 1**
- 00000121ESBM38825533 **Yavapai Herbal Services, Inc**
- 00000111ESTX14447382 **Yavapai Herbal Services Inc**

- 0000152ESTNJ52349435 Your Bright Horizon 192, LLC
- 00000145ESNP12373673 Yuma County Dispensary LLC
- 00000024ESUV84524312 Zonacare

“ARIZONA DEPARTMENT OF HEALTH SERVICES’ WARNING: Marijuana use can be addictive and can impair an individual’s ability to drive a motor vehicle or operate heavy machinery. Marijuana smoke contains carcinogens and can lead to an increased risk for cancer, tachycardia, hypertension, heart attack, and lung infection. Marijuana use may affect the health of a pregnant woman and the unborn child. KEEP OUT OF REACH OF CHILDREN”

“Using marijuana during pregnancy could cause birth defects or other health issues to your unborn child.”

Verify authenticity of this COA by sending a copy to verify@deltaverdelab.com

Baked Bros

2017 W Peoria Ave
Phoenix, AZ 85029
nathanmartinez@bakedbros.com
(623) 606-1970
Lic. #00000005ESIN89499585

Sample: 2403DEL0240.1141

Strain: Bruce Banner
Lot#: 5123.BRB; Batch#: LHR100WS-6; Batch Size: 30.12 g
Sampling Time: 7:00am; Sampling Date: 03/21/2024
Sample Received: 03/22/2024; Report Created: 03/29/2024
Harvest Date: ; Testing Completed: 03/26/2024
Use by Date: ; Manufacture Date: ; MMJ Weight: g

LH Rosin Wild Strawberry 100mg Gummie LHR100WS-6

Ingestible, Soft Chew, Extraction Method: Ice/Water
Reference: 5123.BRB



| | | | | | | |
|----------------------------|---------------------------|--|--|---------------------------------|---------------------------------|-----------------------------------|
| Complete Potency | Pass Microbials | Not Tested Residual Solvents | Not Tested Pesticides, Fungicides, Growth Regulators | Not Tested Herbicides | Not Tested Mycotoxins | Not Tested Heavy Metals |
|----------------------------|---------------------------|--|--|---------------------------------|---------------------------------|-----------------------------------|



86.12 mg/unit
Δ9-THC

ND
CBD Max

86.12 mg/unit
Regulatory Cannabinoids

86.12 mg/unit
Total Cannabinoids Q3

Cannabinoids

| Cannabinoid | LOQ | Concentration | Concentration | Concentration | Qualifiers |
|--------------|---------|---------------|---------------|---------------|------------|
| | mg/unit | mg/unit | mg/g | mg/serving | |
| CBC | 7.90 | ND | ND | ND | |
| CBD | 7.90 | ND | ND | ND | |
| CBDa | 7.90 | ND | ND | ND | |
| CBG | 7.90 | <LOQ | <LOQ | | |
| CBGa | 7.90 | ND | ND | | |
| CBN | 7.90 | ND | ND | | |
| Δ8-THC | 7.90 | ND | ND | | |
| Δ9-THC | 7.90 | 86.12 | 2.40 | | |
| THCa | 7.90 | ND | ND | | |
| THCV | 7.90 | ND | ND | | |
| Total | | 86.12 | 2.40 | | |

1 Unit = , 35.9000g

Qualifiers: D1

Date Tested: 03/26/2024

Decision Rule: This Pass/Fail Result is in conformance with the qualifying specifications (D1), described and set in guidelines A.A.C. 9 A.A.C. 17, effective September 7, 2021. SOP-134;THC Max = THCa * 0.877 + Δ9-THC; CBD Max = CBDa * 0.877 + CBD; LOQ = Limit of Quantitation; The reported result is based on a sample weight with the applicable moisture content for that sample; Unless otherwise stated all quality control samples performed within specifications established by the Laboratory. ND = Not Detected; NT = Not Tested; NR = Not Reported. Accredited to Standard ISO/IEC 17025:2017 by PJLA #89963 for Testing. ARIZONA DEPARTMENT OF HEALTH SERVICES' WARNING: Marijuana use can be addictive and can impair an individual's ability to drive a motor vehicle or operate heavy machinery. Marijuana smoke contains carcinogens and can lead to an increased risk for cancer, tachycardia, hypertension, heart attack, and lung infection. KEEP OUT OF REACH OF CHILDREN. Using Marijuana during pregnancy could cause birth defects or other health issues to your unborn child.

Verify authenticity of this COA by sending a copy to verify@deltaverdelab.com

Baked Bros

2017 W Peoria Ave
Phoenix, AZ 85029
nathanmartinez@bakedbros.com
(623) 606-1970
Lic. #00000005ESIN89499585

Sample: 2403DEL0240.1141

Strain: Bruce Banner
Lot#: 5123.BRB; Batch#: LHR100WS-6; Batch Size: 30.12 g
Sampling Time: 7:00am; Sampling Date: 03/21/2024
Sample Received: 03/22/2024; Report Created: 03/29/2024
Harvest Date: ; Testing Completed: 03/26/2024
Use by Date: ; Manufacture Date: ; MMJ Weight: g

LH Rosin Wild Strawberry 100mg Gummie LHR100WS-6

Ingestible, Soft Chew, Extraction Method: Ice/Water
Reference: 5123.BRB



Microbials

Pass

| Analyte | Limit | Results | Status |
|------------|--------------------|--------------------|--------|
| Salmonella | Not Detected in 1g | Not Detected in 1g | Pass |

| Analyte | Limit | Results | Status |
|---------|-------------|---------------------|--------|
| E. Coli | CFU/g 10 | CFU/g < 10 CFU/g | Pass |



Date Tested: 03/27/2024
Decision Rule: This Pass/Fail Result is in conformance with the qualifying specifications (), described and set in guidelines A.A.C. 9 A.A.C. 17, effective September 7, 2021.
MTD-134, PRD-111; LOQ = Limit of Quantitation; TNTC = Too Numerous to Count; Unless otherwise stated all quality control samples performed within specifications established by the Laboratory; ND = Not Detected; NT = Not Tested; NR = Not Reported. The data on this report is for informational purposes only.
Accredited to Standard ISO/IEC 17025:2017 by PJLA #89963 for Testing.



12620 N. Cave Creek Road Suite 2
Phoenix, AZ 85022
(602) 466-9730
<https://www.deltaverdelabs.com>
Lic# 00000008LCXF00023166

Raju Kandel
Technical Lab Director

Confident LIMS
All Rights Reserved
coa.support@confidentlms.com
(866) 506-5866
www.confidentlms.com



The data provided on this certificate of analysis is the result of an analysis conducted on the product provided by the customer and in the condition in which it was received. Delta Verde Laboratories makes no representations, express or implied, about the accuracy or fitness for a particular purpose of the data contained herein. Verify authenticity of this COA by sending a copy to verify@deltaverdelab.com



5123.BRB.LROD

Sample ID: 2312APO3905.18218
Strain: Bruce Banner
Matrix: Concentrates & Extracts
Type: Live Rosin
Source Batch #: BRB-031622
Harvest Date: 03/16/2022

Produced:
Collected: 12/26/2023 10:18 am
Received: 12/26/2023
Completed: 12/29/2023
Batch #: 5123.BRB

Client
PRESSD Brands
Lic. # 0000156ESTDP70697204

Lot #:
Production Date: 12/21/2023
Production Method: Ice/Water

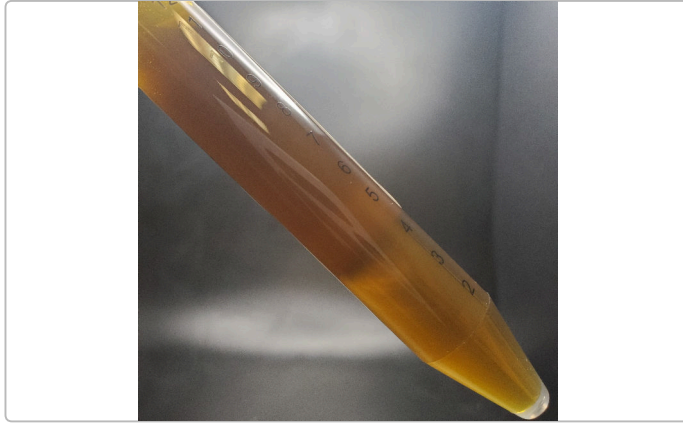

Summary

| Test | Date Tested | Result |
|-------------------|-------------|----------|
| Batch | | Pass |
| Cannabinoids | 12/28/2023 | Complete |
| Terpenes | 12/28/2023 | Complete |
| Residual Solvents | 12/28/2023 | Pass |
| Microbials | 12/29/2023 | Pass |
| Mycotoxins | 12/27/2023 | Pass |
| Pesticides | 12/27/2023 | Pass |
| Heavy Metals | 12/27/2023 | Pass |

Cannabinoids

Complete

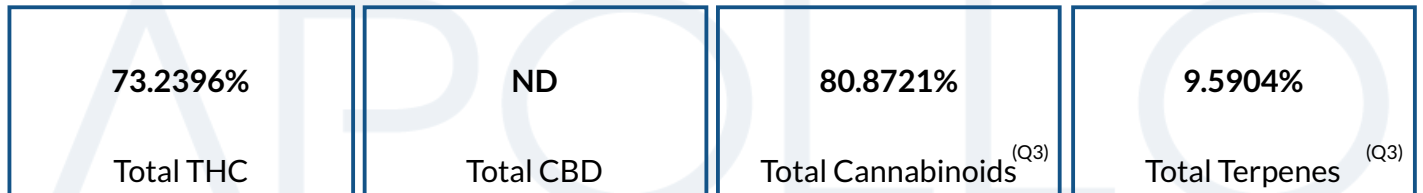

| Analyte | LOD | LOQ | Result | Result | Q |
|------------------|-----|--------|----------------|-----------------|----------------------------------|
| | % | % | % | mg/g | |
| THCa | | 0.1000 | ND | ND | |
| Δ9-THC | | 0.1000 | 73.2396 | 732.396 | <div style="width: 100%;"></div> |
| Δ8-THC | | 0.1000 | ND | ND | |
| THCV | | 0.1000 | 0.3958 | 3.958 | <div style="width: 10%;"></div> |
| CBDa | | 0.1000 | ND | ND | |
| CBD | | 0.1000 | ND | ND | |
| CBDVa | | 0.1000 | ND | ND | |
| CBDV | | 0.1000 | ND | ND | |
| CBN | | 0.1000 | 0.1803 | 1.803 | <div style="width: 5%;"></div> |
| CBGa | | 0.1000 | 0.3035 | 3.035 | <div style="width: 5%;"></div> |
| CBG | | 0.1000 | 5.8944 | 58.944 | <div style="width: 15%;"></div> |
| CBC | | 0.1000 | 0.8584 | 8.584 | <div style="width: 10%;"></div> |
| Total THC | | | 73.2396 | 732.3960 | |
| Total CBD | | | ND | ND | |
| Total | | | 80.8721 | 808.721 | |

Date Tested: 12/28/2023 07:00 am



Bryant Kearl
Lab Director
12/29/2023

Confident Cannabis
All Rights Reserved
support@confidentcannabis.com
(866) 506-5866
www.confidentcannabis.com



ARIZONA DEPARTMENT OF HEALTH SERVICES' WARNING:

Marijuana use can be addictive and can impair an individual's ability to drive a motor vehicle or operate heavy machinery. Marijuana smoke contains carcinogens and can lead to an increased risk for cancer, tachycardia, hypertension, heart attack, and lung infection. Marijuana use may affect the health of a pregnant woman and the unborn child. Using marijuana during pregnancy could cause birth defects or other health issues to your unborn child;

KEEP OUT OF REACH OF CHILDREN.

The product associated with the COA has been tested by Apollo Labs using validated state certified testing methodologies as required by Arizona state law. Values reported herein relate only to the specific sample of product submitted by Client for testing. Apollo Labs makes no claims as to the efficacy, safety or other risks associated with any detected or non-detected levels of any compounds reported herein. This Certificate shall not be reproduced except in full, without the written approval of Apollo Labs.

5123.BRB.LROD

Sample ID: 2312APO3905.18218
Strain: Bruce Banner
Matrix: Concentrates & Extracts
Type: Live Rosin
Source Batch #: BRB-031622
Harvest Date: 03/16/2022

Produced:
Collected: 12/26/2023 10:18 am
Received: 12/26/2023
Completed: 12/29/2023
Batch #: 5123.BRB

Client
PRESSD Brands
Lic. # 0000156ESTDP70697204

Lot #:
Production Date: 12/21/2023
Production Method: Ice/Water

Pesticides

Pass

| Analyte | LOQ | Limit | Mass | Q | Status | Analyte | LOQ | Limit | Mass | Q | Status |
|---------------------|--------|--------|------|----|--------|-----------------|--------|--------|------|----|--------|
| | PPM | PPM | PPM | | | | PPM | PPM | PPM | | |
| Abamectin | 0.2500 | 0.5000 | ND | M2 | Pass | Hexythiazox | 0.5000 | 1.0000 | ND | | Pass |
| Acephate | 0.2000 | 0.4000 | ND | | Pass | Imazalil | 0.1000 | 0.2000 | ND | | Pass |
| Acetamiprid | 0.1000 | 0.2000 | ND | | Pass | Imidacloprid | 0.2000 | 0.4000 | ND | | Pass |
| Aldicarb | 0.2000 | 0.4000 | ND | | Pass | Kresoxim Methyl | 0.2000 | 0.4000 | ND | | Pass |
| Azoxystrobin | 0.1000 | 0.2000 | ND | | Pass | Malathion | 0.1000 | 0.2000 | ND | | Pass |
| Bifenazate | 0.1000 | 0.2000 | ND | M1 | Pass | Metalaxyl | 0.1000 | 0.2000 | ND | | Pass |
| Bifenthrin | 0.1000 | 0.2000 | ND | | Pass | Methiocarb | 0.1000 | 0.2000 | ND | | Pass |
| Boscalid | 0.2000 | 0.4000 | ND | | Pass | Methomyl | 0.2000 | 0.4000 | ND | | Pass |
| Carbaryl | 0.1000 | 0.2000 | ND | | Pass | Myclobutanil | 0.1000 | 0.2000 | ND | | Pass |
| Carbofuran | 0.1000 | 0.2000 | ND | | Pass | Naled | 0.2500 | 0.5000 | ND | | Pass |
| Chlorantraniliprole | 0.1000 | 0.2000 | ND | | Pass | Oxamyl | 0.5000 | 1.0000 | ND | | Pass |
| Chlorfenapyr | 0.5000 | 1.0000 | ND | | Pass | Paclbutrazol | 0.2000 | 0.4000 | ND | | Pass |
| Chlorpyrifos | 0.1000 | 0.2000 | ND | | Pass | Permethrins | 0.1000 | 0.2000 | ND | | Pass |
| Clofentezine | 0.1000 | 0.2000 | ND | M2 | Pass | Phosmet | 0.1000 | 0.2000 | ND | | Pass |
| Cyfluthrin | 0.5000 | 1.0000 | ND | | Pass | Piperonyl | 1.0000 | 2.0000 | ND | | Pass |
| Cypermethrin | 0.5000 | 1.0000 | ND | M1 | Pass | Butoxide | | | ND | | Pass |
| Daminozide | 0.5000 | 1.0000 | ND | | Pass | Prallethrin | 0.1000 | 0.2000 | ND | M2 | Pass |
| Diazinon | 0.1000 | 0.2000 | ND | | Pass | Propiconazole | 0.2000 | 0.4000 | ND | | Pass |
| Dichlorvos | 0.0500 | 0.1000 | ND | | Pass | Propoxur | 0.1000 | 0.2000 | ND | | Pass |
| Dimethoate | 0.1000 | 0.2000 | ND | | Pass | Pyrethrins | 0.5000 | 1.0000 | ND | M1 | Pass |
| Ethoprophos | 0.1000 | 0.2000 | ND | | Pass | Pyridaben | 0.1000 | 0.2000 | ND | | Pass |
| Etofenprox | 0.2000 | 0.4000 | ND | M2 | Pass | Spinosad | 0.1000 | 0.2000 | ND | | Pass |
| Etoxazole | 0.1000 | 0.2000 | ND | | Pass | Spiromesifen | 0.1000 | 0.2000 | ND | | Pass |
| Fenoxycarb | 0.1000 | 0.2000 | ND | | Pass | Spirotetramat | 0.1000 | 0.2000 | ND | | Pass |
| Fenpyroximate | 0.2000 | 0.4000 | ND | | Pass | Spiroxamine | 0.2000 | 0.4000 | ND | M1 | Pass |
| Fipronil | 0.2000 | 0.4000 | ND | | Pass | Tebuconazole | 0.2000 | 0.4000 | ND | | Pass |
| Flonicamid | 0.5000 | 1.0000 | ND | | Pass | Thiacloprid | 0.1000 | 0.2000 | ND | | Pass |
| Fludioxonil | 0.2000 | 0.4000 | ND | | Pass | Thiamethoxam | 0.1000 | 0.2000 | ND | | Pass |
| | | | | | | Trifloxystrobin | 0.1000 | 0.2000 | ND | | Pass |

Date Tested: 12/27/2023 07:00 am



Bryant Kearl
Lab Director
12/29/2023

Confident Cannabis
All Rights Reserved
support@confidentcannabis.com
(866) 506-5866
www.confidentcannabis.com



ARIZONA DEPARTMENT OF HEALTH SERVICES' WARNING:

Marijuana use can be addictive and can impair an individual's ability to drive a motor vehicle or operate heavy machinery. Marijuana smoke contains carcinogens and can lead to an increased risk for cancer, tachycardia, hypertension, heart attack, and lung infection. Marijuana use may affect the health of a pregnant woman and the unborn child. Using marijuana during pregnancy could cause birth defects or other health issues to your unborn child;
KEEP OUT OF REACH OF CHILDREN.
The product associated with the COA has been tested by Apollo Labs using validated state certified testing methodologies as required by Arizona state law. Values reported herein relate only to the specific sample of product submitted by Client for testing. Apollo Labs makes no claims as to the efficacy, safety or other risks associated with any detected or non-detected levels of any compounds reported herein. This Certificate shall not be reproduced except in full, without the written approval of Apollo Labs.

5123.BRB.LROD

Sample ID: 2312APO3905.18218
Strain: Bruce Banner
Matrix: Concentrates & Extracts
Type: Live Rosin
Source Batch #: BRB-031622
Harvest Date: 03/16/2022

Produced:
Collected: 12/26/2023 10:18 am
Received: 12/26/2023
Completed: 12/29/2023
Batch #: 5123.BRB

Client
PRESSD Brands
Lic. # 0000156ESTDP70697204

Lot #:
Production Date: 12/21/2023
Production Method: Ice/Water

Microbials

Pass

| Analyte | Limit | Result | Status | Q |
|---|-----------------------------|--------|--------|---|
| Salmonella SPP | Detected/Not Detected in 1g | ND | Pass | |
| Aspergillus Flavus Aspergillus Fumigatus or Aspergillus Niger | Detected/Not Detected in 1g | ND | Pass | |
| Aspergillus terreus | Detected/Not Detected in 1g | ND | Pass | |

| Analyte | LOQ | Limit | Result | Status | Q |
|---------|---------------|----------------|---------------------|--------|---|
| E. Coli | CFU/g 10.0 | CFU/g 100.0 | CFU/g < 10 CFU/g | Pass | |

Date Tested: 12/29/2023 12:00 am

Mycotoxins

Pass

| Analyte | LOD | LOQ | Limit | Units | Status | Q |
|------------------|-------|-------|-------|-------|--------|---|
| | µg/kg | µg/kg | µg/kg | µg/kg | | |
| B1 | 5 | 10 | 20 | ND | Pass | |
| B2 | 5 | 10 | 20 | ND | Pass | |
| G1 | 5 | 10 | 20 | ND | Pass | |
| G2 | 5 | 10 | 20 | ND | Pass | |
| Total Aflatoxins | 5 | 10 | 20 | ND | Pass | |
| Ochratoxin A | 5 | 10 | 20 | ND | Pass | |

Date Tested: 12/27/2023 07:00 am

Heavy Metals

Pass

| Analyte | LOD | LOQ | Limit | Units | Status | Q |
|---------|--------|--------|--------|-------|--------|----|
| | PPM | PPM | PPM | PPM | | |
| Arsenic | 0.0660 | 0.1330 | 0.4000 | ND | Pass | |
| Cadmium | 0.0660 | 0.1330 | 0.4000 | ND | Pass | |
| Lead | 0.1660 | 0.3330 | 1.0000 | ND | Pass | |
| Mercury | 0.0330 | 0.0660 | 0.2000 | ND | Pass | V1 |

Date Tested: 12/27/2023 07:00 am



Bryant Kearl
Lab Director
12/29/2023

Confident Cannabis
All Rights Reserved
support@confidentcannabis.com
(866) 506-5866
www.confidentcannabis.com



ARIZONA DEPARTMENT OF HEALTH SERVICES' WARNING:

Marijuana use can be addictive and can impair an individual's ability to drive a motor vehicle or operate heavy machinery. Marijuana smoke contains carcinogens and can lead to an increased risk for cancer, tachycardia, hypertension, heart attack, and lung infection. Marijuana use may affect the health of a pregnant woman and the unborn child. Using marijuana during pregnancy could cause birth defects or other health issues to your unborn child;

KEEP OUT OF REACH OF CHILDREN.

The product associated with the COA has been tested by Apollo Labs using validated state certified testing methodologies as required by Arizona state law. Values reported herein relate only to the specific sample of product submitted by Client for testing. Apollo Labs makes no claims as to the efficacy, safety or other risks associated with any detected or non-detected levels of any compounds reported herein. This Certificate shall not be reproduced except in full, without the written approval of Apollo Labs.

5123.BRB.LROD

Sample ID: 2312APO3905.18218
Strain: Bruce Banner
Matrix: Concentrates & Extracts
Type: Live Rosin
Source Batch #: BRB-031622
Harvest Date: 03/16/2022

Produced:
Collected: 12/26/2023 10:18 am
Received: 12/26/2023
Completed: 12/29/2023
Batch #: 5123.BRB

Client
PRESSD Brands
Lic. # 0000156ESTDP70697204

Lot #:
Production Date: 12/21/2023
Production Method: Ice/Water

Residual Solvents

| Analyte | LOQ | Limit | Mass | Status | Q |
|-------------------------|-----------|-----------|------|--------|------|
| | PPM | PPM | PPM | | Pass |
| Acetone | 381.0000 | 1000.0000 | ND | Pass | |
| Acetonitrile | 154.0000 | 410.0000 | ND | Pass | |
| Benzene | 1.0000 | 2.0000 | ND | Pass | |
| Butanes | 1914.0000 | 5000.0000 | ND | Pass | |
| Chloroform | 24.0000 | 60.0000 | <LOQ | Pass | |
| Dichloromethane | 231.0000 | 600.0000 | ND | Pass | |
| Ethanol | 1910.0000 | 5000.0000 | ND | Pass | |
| Ethyl-Acetate | 1907.0000 | 5000.0000 | ND | Pass | |
| Ethyl-Ether | 1901.0000 | 5000.0000 | ND | Pass | |
| n-Heptane | 1892.0000 | 5000.0000 | ND | Pass | |
| Hexanes | 115.0000 | 290.0000 | ND | Pass | |
| Isopropanol | 1915.0000 | 5000.0000 | ND | Pass | |
| Isopropyl-Acetate | 1908.0000 | 5000.0000 | ND | Pass | |
| Methanol | 1141.0000 | 3000.0000 | ND | Pass | |
| Pentane | 1923.0000 | 5000.0000 | ND | Pass | |
| Toluene | 343.0000 | 890.0000 | ND | Pass | |
| Xylenes + Ethyl Benzene | 841.0000 | 2170.0000 | ND | Pass | |

Date Tested: 12/28/2023 07:00 am



Bryant Kearl
Lab Director
12/29/2023

Confident Cannabis
All Rights Reserved
support@confidentcannabis.com
(866) 506-5866
www.confidentcannabis.com



ARIZONA DEPARTMENT OF HEALTH SERVICES' WARNING:

Marijuana use can be addictive and can impair an individual's ability to drive a motor vehicle or operate heavy machinery. Marijuana smoke contains carcinogens and can lead to an increased risk for cancer, tachycardia, hypertension, heart attack, and lung infection. Marijuana use may affect the health of a pregnant woman and the unborn child. Using marijuana during pregnancy could cause birth defects or other health issues to your unborn child;

KEEP OUT OF REACH OF CHILDREN.

The product associated with the COA has been tested by Apollo Labs using validated state certified testing methodologies as required by Arizona state law. Values reported herein relate only to the specific sample of product submitted by Client for testing. Apollo Labs makes no claims as to the efficacy, safety or other risks associated with any detected or non-detected levels of any compounds reported herein. This Certificate shall not be reproduced except in full, without the written approval of Apollo Labs.

5123.BRB.LROD

Sample ID: 2312APO3905.18218
Strain: Bruce Banner
Matrix: Concentrates & Extracts
Type: Live Rosin
Source Batch #: BRB-031622
Harvest Date: 03/16/2022

Produced:
Collected: 12/26/2023 10:18 am
Received: 12/26/2023
Completed: 12/29/2023
Batch #: 5123.BRB

Client
PRESSD Brands
Lic. # 0000156ESTDP70697204

Lot #:
Production Date: 12/21/2023
Production Method: Ice/Water

Terpenes

| Analyte | LOQ | Mass | Mass | Q | Analyte | LOQ | Mass | Mass | Q |
|----------------------|--------|--------|--------|----|--------------------|--------------|---------------|---------------|----|
| | % | % | mg/g | | | % | % | mg/g | |
| β-Caryophyllene | 0.0010 | 3.3742 | 33.742 | Q3 | cis-Farnesol | 0.0010 | ND | ND | Q3 |
| D,L-Limonene | 0.0010 | 1.5357 | 15.357 | Q3 | cis-Nerolidol | 0.0010 | ND | ND | Q3 |
| cis-beta-Ocimene | 0.0010 | 1.0387 | 10.387 | Q3 | Citronellol | 0.0010 | ND | ND | Q3 |
| α-Humulene | 0.0010 | 0.9587 | 9.587 | Q3 | Eucalyptol | 0.0010 | ND | ND | Q3 |
| Terpinolene | 0.0010 | 0.7916 | 7.916 | Q3 | Fenchone | 0.0010 | ND | ND | Q3 |
| β-Myrcene | 0.0010 | 0.5587 | 5.587 | Q3 | Geraniol | 0.0010 | ND | ND | Q3 |
| α-Bisabolol | 0.0010 | 0.3505 | 3.505 | Q3 | Geranyl Acetate | 0.0010 | ND | ND | Q3 |
| α-Pinene | 0.0010 | 0.1749 | 1.749 | Q3 | Guaiol | 0.0010 | ND | ND | Q3 |
| β-Pinene | 0.0010 | 0.1709 | 1.709 | Q3 | Isoborneol | 0.0010 | ND | ND | Q3 |
| trans-Nerolidol | 0.0010 | 0.1533 | 1.533 | Q3 | Isobornyl Acetate | 0.0010 | ND | ND | Q3 |
| Endo-Fenchyl Alcohol | 0.0010 | 0.1392 | 1.392 | Q3 | Isopulegol | 0.0010 | ND | ND | Q3 |
| α-Terpineol | 0.0010 | 0.0892 | 0.892 | Q3 | m-Cymene | 0.0010 | ND | ND | Q3 |
| Caryophyllene Oxide | 0.0010 | 0.0618 | 0.618 | Q3 | Menthol | 0.0010 | ND | ND | Q3 |
| Valencene | 0.0010 | 0.0564 | 0.564 | Q3 | L-Menthone | 0.0010 | ND | ND | Q3 |
| Linalool | 0.0010 | 0.0561 | 0.561 | Q3 | Nerol | 0.0010 | ND | ND | Q3 |
| Camphene | 0.0010 | 0.0385 | 0.385 | Q3 | Nootkatone | 0.0010 | ND | ND | Q3 |
| γ-Terpinene | 0.0010 | 0.0248 | 0.248 | Q3 | o,p-Cymene | 0.0010 | ND | ND | Q3 |
| D,L-Borneol | 0.0010 | 0.0173 | 0.173 | Q3 | Octyl Acetate | 0.0010 | ND | ND | Q3 |
| 3-Carene | 0.0010 | ND | ND | Q3 | Phytane | 0.0010 | ND | ND | Q3 |
| α-Cedrene | 0.0010 | ND | ND | Q3 | Piperitone | 0.0010 | ND | ND | Q3 |
| α-Phellandrene | 0.0010 | ND | ND | Q3 | Pulegone | 0.0010 | ND | ND | Q3 |
| α-Terpinene | 0.0010 | ND | ND | Q3 | Sabinene | 0.0010 | ND | ND | Q3 |
| α-Thujone | 0.0010 | ND | ND | Q3 | Sabinene Hydrate | 0.0010 | ND | ND | Q3 |
| trans-β-Farnesene | 0.0010 | ND | ND | Q3 | Safranal | 0.0010 | ND | ND | Q3 |
| Camphor | 0.0010 | ND | ND | Q3 | Terpinen-4-ol | 0.0010 | ND | ND | Q3 |
| Carvacrol | 0.0010 | ND | ND | Q3 | Thymol | 0.0010 | ND | ND | Q3 |
| Carvone | 0.0010 | ND | ND | Q3 | trans-Citral | 0.0010 | ND | ND | Q3 |
| Cedrol | 0.0010 | ND | ND | Q3 | trans-beta-Ocimene | 0.0010 | ND | ND | Q3 |
| cis-Citral | 0.0010 | ND | ND | Q3 | Verbenone | 0.0010 | ND | ND | Q3 |
| | | | | | | Total | 9.5904 | 95.904 | |

Primary Aromas

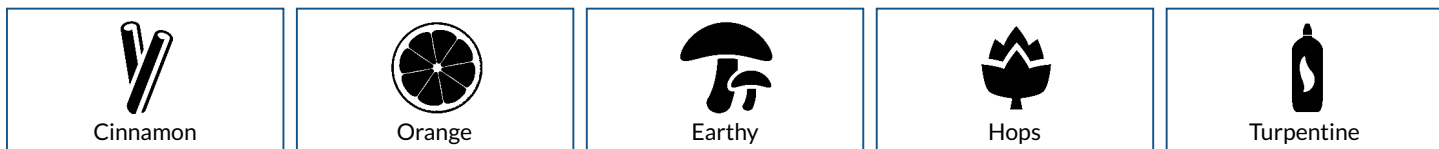

Date Tested: 12/28/2023 12:00 am
Terpenes analysis is not regulated by AZDHS.



[Signature]

Bryant Kearl
Lab Director
12/29/2023

Confident Cannabis
All Rights Reserved
support@confidentcannabis.com
(866) 506-5866
www.confidentcannabis.com



ARIZONA DEPARTMENT OF HEALTH SERVICES' WARNING:

Marijuana use can be addictive and can impair an individual's ability to drive a motor vehicle or operate heavy machinery. Marijuana smoke contains carcinogens and can lead to an increased risk for cancer, tachycardia, hypertension, heart attack, and lung infection. Marijuana use may affect the health of a pregnant woman and the unborn child. Using marijuana during pregnancy could cause birth defects or other health issues to your unborn child;

KEEP OUT OF REACH OF CHILDREN.

The product associated with the COA has been tested by Apollo Labs using validated state certified testing methodologies as required by Arizona state law. Values reported herein relate only to the specific sample of product submitted by Client for testing. Apollo Labs makes no claims as to the efficacy, safety or other risks associated with any detected or non-detected levels of any compounds reported herein. This Certificate shall not be reproduced except in full, without the written approval of Apollo Labs.

5123.BRB.LROD

Sample ID: 2312APO3905.18218
Strain: Bruce Banner
Matrix: Concentrates & Extracts
Type: Live Rosin
Source Batch #: BRB-031622
Harvest Date: 03/16/2022

Produced:
Collected: 12/26/2023 10:18 am
Received: 12/26/2023
Completed: 12/29/2023
Batch #: 5123.BRB

Client
PRESSD Brands
Lic. # 0000156ESTDP70697204

Lot #:
Production Date: 12/21/2023
Production Method: Ice/Water

Qualifiers Definitions

| Qualifier Notation | Qualifier Description |
|--------------------|--|
| I1 | The relative intensity of a characteristic ion in a sample analyte exceeded the acceptance criteria in subsection (L)(1) with respect to the reference spectra, indicating interference |
| L1 | When testing for pesticides, fungicides, herbicides, growth regulators, heavy metals, or residual solvents, the percent recovery of a laboratory control sample is greater than the acceptance limits in subsection (K)(2)(c), but the sample's target analytes were not detected above the maximum allowable concentrations in Table 3.1 for the analytes in the sample |
| M1 | The recovery from the matrix spike in subsection (K)(4) was: a. High, but the recovery from the laboratory control sample in subsection (K)(2) was within acceptance criteria |
| M2 | The recovery from the matrix spike in subsection (K)(4) was: b. Low, but the recovery from the laboratory control sample in subsection (K)(2) was within acceptance criteria |
| M3 | The recovery from the matrix spike in subsection (K)(4) was: c. Unusable because the analyte concentration was disproportionate to the spike level, but the recovery from the laboratory control sample in subsection (K)(2) was within acceptance criteria |
| R1 | The relative percent difference for the laboratory control sample and duplicate exceeded the limit in subsection (K)(3), but the recovery in subsection (K)(2) was within acceptance criteria |
| V1 | The recovery from continuing calibration verification standards exceeded the acceptance limits in subsection (J)(1)(b), but the sample's target analytes were not detected above the maximum allowable concentrations in Table 3.1 for the analytes in the sample |
| Q2 | The sample is heterogeneous, and sample homogeneity could not be readily achieved using routine laboratory practices - Used to denote that the sample as-received could not be fully pre-homogenized in packaging prior to microbiology analysis |
| Q3 | Testing result is for informational purposes only and cannot be used to satisfy dispensary testing requirements in R9-17-317.01(A) or labeling requirements in R9-17-317 |

Notes and Addenda:



Bryant Kearl
Lab Director
12/29/2023

Confident Cannabis
All Rights Reserved
support@confidentcannabis.com
(866) 506-5866
www.confidentcannabis.com



ARIZONA DEPARTMENT OF HEALTH SERVICES' WARNING:

Marijuana use can be addictive and can impair an individual's ability to drive a motor vehicle or operate heavy machinery. Marijuana smoke contains carcinogens and can lead to an increased risk for cancer, tachycardia, hypertension, heart attack, and lung infection. Marijuana use may affect the health of a pregnant woman and the unborn child. Using marijuana during pregnancy could cause birth defects or other health issues to your unborn child;

KEEP OUT OF REACH OF CHILDREN.

The product associated with the COA has been tested by Apollo Labs using validated state certified testing methodologies as required by Arizona state law. Values reported herein relate only to the specific sample of product submitted by Client for testing. Apollo Labs makes no claims as to the efficacy, safety or other risks associated with any detected or non-detected levels of any compounds reported herein. This Certificate shall not be reproduced except in full, without the written approval of Apollo Labs.